

SPORT HORSE BREEDING OF GREAT BRITAIN



Patron: Her Majesty the Queen

96 High Street, Edenbridge, Kent, TN8 5AR

Tel: (01732) 866277 Fax: (01732) 867464

Website: www.sporthorsegb.co.uk E-mail: office@sporthorsegb.co.uk

Registration enquiries E-mail: registration@sporthorsegb.co.uk

General Secretary: Miss C Burdock

REGISTRATION APPLICATION FORM

THE BENEFITS OF REGISTRATION

All horses must have a DEFRA approved passport. Any horse, provided their adult height exceeds 148cms (14.2hh approx), can be adequately identified on application and issued with a DEFRA approved passport. All SHB(GB) passports also allow horses to compete in Affiliated Showing and Sport Horse Classes run under SHB(GB) rules. Horses competing in Ridden Qualifying Classes must also be on the annual Show Hunter Register.

The Stud Books are designed to give a structure to the future of British breeding. It is also increasingly likely that in the future competitive events will be restricted to horses with breeding documents. Mares of unknown breeding can come forward for Grading and if successful be issued with a Foundation Stud Book passport. This is the first rung on the ladder for these mares and eventually the produce of these mares will have built up an authenticated pedigree in the same way as the mares in the Main and Head Stud Book, so that over a period of time the breeding of all horses will be fully documented. This will allow the identification of successful bloodlines to enable a more scientific and selective approach to breeding programmes. All the horses entering the Stud Books have to submit a sample for a DNA Profile; each individual's profile is unique and permanent. This makes the DNA profile a powerful method of identification, which can act as a deterrent against theft and easily resolve cases of disputed identity. Importantly, it also ensures that the parentage of all foals can be confirmed.

The progeny of graded mares entered in any of the Stud Books by SHB(GB) graded stallions will be entitled to full SHB(GB) breeding papers (not just identity papers) and those horses with just one graded parent will be eligible for Auxiliary breeding papers. PLEASE NOTE: If the sire is not an SHB(GB) Graded Stallion, he must be registered as a breeding stallion with another Official Breed Society. SHB(GB) is a full member of the World Breeding Federation for Sport Horses. All successful competition horses with SHB(GB) breeding papers qualify to go on to the WBFSH World Rankings and their breeders will be eligible for the prizes which the WBFSH awards annually. Britain has been producing top sport horses for many years but until recently the Society has been unable to emphasise the outstanding national and international influence that our stallions have had, particularly in the eventing world. As members of the WBFSH, SHB(GB) bred competition horses are now gaining the international recognition they deserve which has allowed Great Britain to take its rightful place in the world rankings.

The schemes that the Society has put in place should raise the profile of the British bred horse both at home and abroad and give British breeders some of the opportunities available to their European counterparts. All SHB(GB) registration and identity documents are acceptable for export purposes. It is hoped that those horses in possession of Stud Book papers with authenticated pedigrees and eligibility for the WBFSH will prove to be in demand and that this will stimulate a more active market place for British bred horses. If higher prices can be generated for stock this will have a knock on effect throughout the industry as a whole and hopefully be of benefit to all our members.

The Society will enter into the stud book, animals of the same breed, line or cross that are eligible for entry under the Society's breed criteria, without discrimination on account of their country of origin.

THE GENERAL DATA PROTECTION REGULATION 2018 (GDPR) NOTICE

GENERAL

Sport Horse Breeding of Great Britain (“SHB(GB)”) is a data controller registered with the Information Commissioner and endeavours at all times to process your personal data in accordance with the General Data Protection Regulation 2018 (GDPR). Your personal details will be kept confidential and secure and, as part of your membership contract, will be processed by SHB(GB) for the following purposes:

- Administration of your membership of SHB(GB) (see overleaf).
- Contacting you about SHB(GB)’s activities.
- Statistical and analytical purposes.
- Providing details of Panel Judges to affiliated shows
- Supplying information to the DEFRA (see above).

SHB(GB) will not disclose your personal data to third party data controllers other than in connection with the DEFRA passport legislation, unless in accordance with law or with your permission.

SHB(GB) will continue to process your personal data as part of its ongoing horse breeding database, until you notify SHB(GB) to stop processing your personal data.

Information supplied in connection with your membership application or horse registration will be passed by SHB(GB) to DEFRA in order to provide a source of data that supports veterinary disease control and surveillance activities.

- to discharge its responsibilities for implementation of horse passports;
- to facilitate strategic planning within the equine sector;
- to assist in tracing the owners of straying, lost or stolen horses; and
- to reduce malpractice in the sale of horses and ponies.

The horse passport based information may, in future, be used for research purposes or statistical analysis by educational and commercial organisations. Your personal data may be shared, if necessary, within the DEFRA family, with other Central Government Departments and with Non-Departmental Public Bodies and with Local Authorities. They are required by law to keep your personal data confidential and secure at all times. Data may be processed by a contracted third party on their behalf: that party will also be required to keep all data secure.

In certain, limited circumstances, DEFRA or its agents may be required to release information, including personal data, on request under the Environmental Information Regulations, the Code of Practice on Access to Government Information or the Freedom of Information Act 2000. However, neither DEFRA nor its agents will permit any unwarranted breach of confidentiality nor will SHB(GB) act in contravention of its obligations under the General Data Protection Regulation 2018 (GDPR).

Unless you indicate otherwise to DEFRA or its appointed agents may use the name, address and other details on your application form to contact you in connection with occasional customer research, aimed at improving the services that it provides.

SHB (GB) REGISTRATION FORM

Adult height must exceed 148cm (14.2hh)

Please tick as appropriate. This form is to apply for:

An SHB(GB) Full Stud Book Passport
 An SHB(GB) Auxiliary Stud Book Passport
 An SHB(GB) Identity Document
 The Overstamp Service

See Rules for Registration for details

PLEASE COMPLETE IN BLOCK CAPITALS

NAME OF HORSE

If using a prefix or suffix, please note that this must be registered with the Central Prefix Register for use with this Society. Affixes are only for use by breeders on their homebred stock and should not be used on purchased animals. Application forms to register a prefix/suffix are available from the SHB(GB) office. An affix denotes a word that is used before or after a horse's name that may be, for example, part of an address, a place name or a made up word.

Sex Colour Adult Height Date/Year of Birth (believed to be)

SIRE	SIRE	SIRE
Breed	Breed	DAM
DAM	DAM	SIRE
Breed	Breed	DAM
DAM	SIRE	SIRE
Breed	Breed	DAM
Please also give the following details Her colour DoB	DAM	SIRE
	Breed	DAM

BREEDERS NAME AND ADDRESS

Name Address

..... Telephone Number

OWNERS NAME AND ADDRESS

Name Address

..... Telephone Number

Email

THE IDENTIFICATION CHART OVERLEAF **MUST** BE COMPLETED BY A VETERINARY SURGEON - NO OTHER CHARTS WILL BE ACCEPTED. FULL AND AUXILIARY STUD BOOK APPLICATIONS MUST BE ACCOMPANIED BY A HAIR SAMPLE FOR DNA PROFILING, IN THE BAG PROVIDED, CERTIFIED TO BE FROM THE SAME ANIMAL.

I HEREBY CERTIFY THAT THE ABOVE PEDIGREE AND PARTICULARS ARE CORRECT AND THAT THE HORSE DETAILED IN THIS REGISTRATION FORM IS NOT ALREADY REGISTERED OR ELIGIBLE FOR REGISTRATION WITH ANY OTHER BREED SOCIETY. PLEASE NOTE THIS DOES NOT APPLY TO THE OVERSTAMP SERVICE. THE REGISTRATION FEE INCLUDES A SUM IN RESPECT OF YOUR MEMBERSHIP AS A SUPPORTER OF SPORT HORSE BREEDING OF GREAT BRITAIN AND BY SIGNING THIS FORM YOU AGREE TO BE BOUND BY THE RULES OF SHB(GB). A COPY OF THESE RULES ARE AVAILABLE ON REQUEST.

SIGNATURE OF OWNER DATE

By signing above I give my consent to my personal data being held and processed by SHB(GB) in accordance with the General Data Protection Legislation 2018.

(Please tick) I would like my documents returned by **Royal Mail Special Delivery** and enclose an extra £8.50 for this service. If you do not require this service all documents will be returned by second class post. SHB(GB) will not accept any responsibility for loss or damage of documents in the post. If you have requested return of documents via special delivery, please ensure you have provided your full postcode & email address, if applicable.

I enclose my cheque made payable to SHB(GB) to the value of £
 Please charge my Access / Visa / Mastercard / Switch the sum of £

Registration Fee
 Includes: DNA Fee
 Membership Fee

Card number:

Valid From
Expiry date
Issue No

Security Number (The last three digits of the number on the signature strip on the back of the card.)

CARD HOLDER'S NAME AND ADDRESS

..... SIGNATURE

Part B - Outline Diagram
Partie B - Signalement graphique

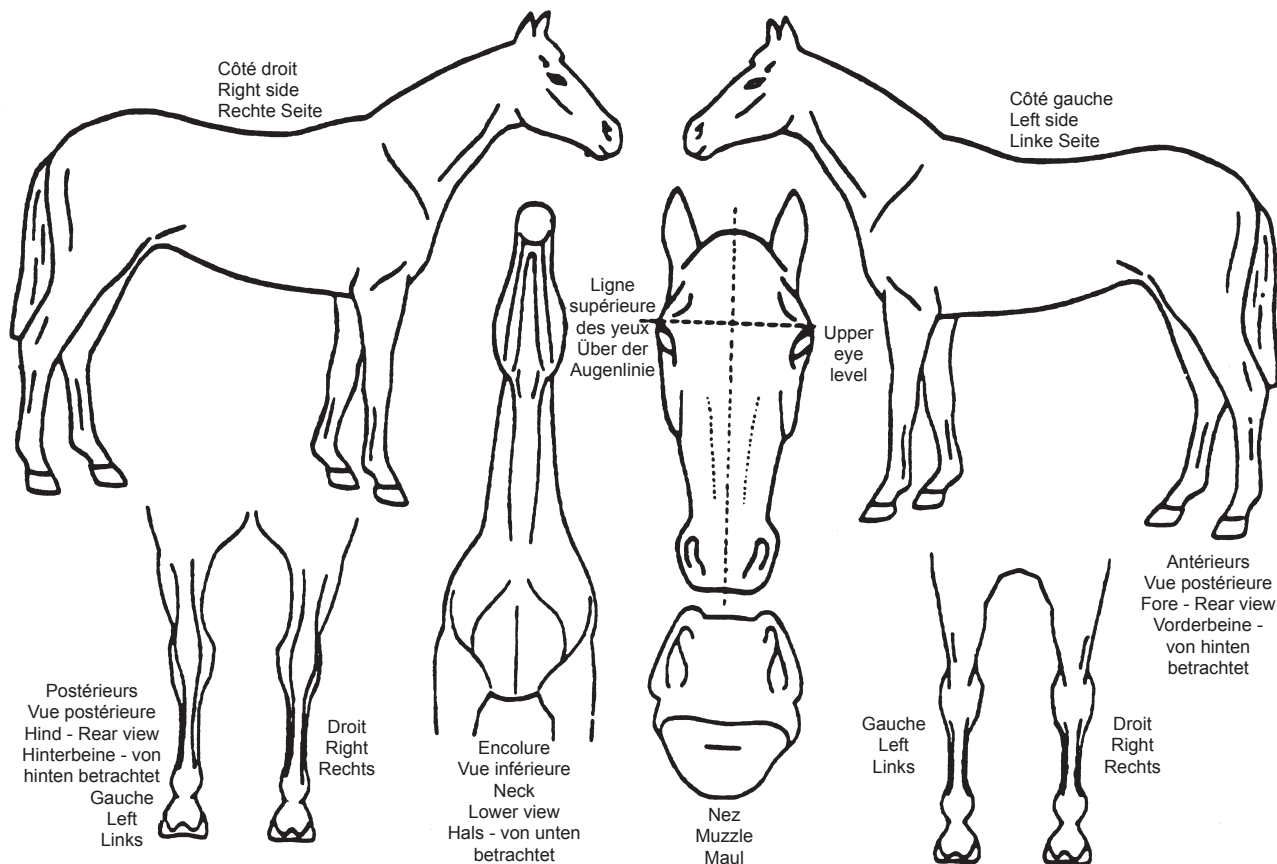

*MICROCHIP Number or Barcode
 *Veterinary Surgeon to state whether they inserted microchip or detected chip already present.

Signature and stamp of the veterinarian or qualified person or competent authority (name in capital letters)

Signature et cachet du vétérinaire ou de la personne qualifiée ou de l'autorité compétente (nom en lettres capitales)

IDENTIFICATION PROCEDURE

The recommended procedure for identification is described in the F.E.I. booklet 'Identification of Horses'.
 The diagram and written description must agree and must be sufficiently detailed to ensure the positive identification of the animal in future. White markings must be shown in red and the written description completed using black ink in block capitals or typescript. If there are no markings, this fact must be stated in the written description.
 All head and neck whorls should be marked ("X") and described in detail. Other whorls should be similarly recorded in greys and in animals lacking sufficient other distinguishing marks. Acquired marks ("V") and other distinguishing marks, e.g. prophet's thumb mark ("+"), wall eye, etc., should always be noted.

MICROCHIP: The Veterinary Surgeon must indicate the location of the microchip on the diagram with 'm'.

NAME OF ANIMAL (NOM) FREEZE MARK / BRAND

Colour (Robe) Sex (Sexe) Date/Year of Birth (Believed to be) Adult Height (Hauteur Adulte)

Head (Tête) Country of Birth (Pays de naissance)

Neck (Encolure)

Foreleg L (Ant. G)

Foreleg R (Ant. D)

Hindleg L (Post G)

Hindleg R (Post D)

Body (Corps)

Place and Date (Lieu et date) Was this animal identified as a foal when still on its Dam? (Signalement relevé sous la mère?)